

The Burden of COPD in the United States



\$49B

is the expected cost for COPD annually¹



2/10

patients who are previously admitted for COPD, are readmitted within 30 days



Almost **31%**

of COPD patients that also have Congestive Heart Failure (CHF) are readmitted within 30 days²



\$10,900

is the average cost that the Hospital spends for a COPD readmission³



It takes **more than 1 week**

to several weeks to schedule and receive results for a pulmonary function test

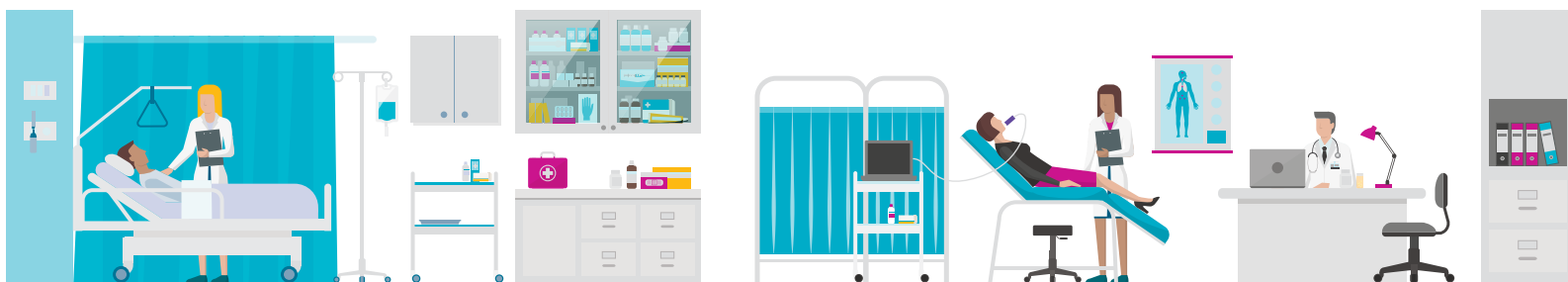

COPD affects an estimated 30 million in the United States and only 12 million are diagnosed. This has to change.

Our commitment to improving pulmonary function testing



Technology to help diagnose earlier

- Portable, bluetooth, and PC-based spirometry and DLCO solutions
- Patented, calibration free TrueFlow™ ultrasound technology
- Reassurance and accuracy with NDD TrueCheck™ technology



Safe, accurate and fast results

- Test anywhere — no need for a body-box
- Confidence in results — accuracy without calibration, time after time
- Swiss-engineered technology, designed to facilitate earlier diagnosis



Monitor patient progress

- Lower your consumable costs, and test more frequently
- Visualise results and integrate with medical records system
- Faster throughput means more routine testing, more often

NDD Medical Technologies
300 Brickstone Square, Suite 604
Andover, Massachusetts 01810
Phone: 978-470-0923

www.nddmed.com

Download the
COPD information kit

 **SCAN ME**

nddmed.co/copd-resources



1. <https://www.ajmc.com/newsroom/drivers-of-high-hospital-costs-for-patients-with-copd>
2. <https://journal.copdfoundation.org/jcopdf/id/1125/Identifying-Patients-With-COPD-at-High-Risk-of-Readmission>
3. <https://www.beckershospitalreview.com/quality/6-stats-on-the-cost-of-readmission-for-cms-tracked-conditions.html>
*2018 Definitive Healthcare data - Spirometry, Diffusion Capacity, Gas Dilution, Multiple Breath Washout